

Carrière de BRS
 Comblain -4
 Tir du 21/03/2018
 Sismographe placé au
 261 Halleux
 4710 Comblain-au-Pont

Record: 2164201803211705098.dtb
 Number: 098
 Seismograph: Mini-Seis
 Type of Record: Waveform
 Date: 21/03/2018 17:05:00
 SN: 2164
 Duration: 5.50 Seconds
 Sample Rate: 1024
 Pre-Trigger: 0.5 Seconds
 Seismic Trigger: 0.508 mm/s
 Acoustic Trigger: 142.1 dB
 Voltage: 6.4

Peaks and Frequencies	Graph Information
PPV Maximum: 0.953 mm/s Acoustic: 116.9 dB @ 2.9 Hz (2.34 s) Radial: 0.953 mm/s @ 46.5 Hz (0.137 s) Vertical: 0.699 mm/s @ 51.2 Hz (0.220 s) Transverse: 0.572 mm/s @ 26.9 Hz (0.0439 s) Last Calibration Date: 21/04/2015	Time Range: -0.500 s to 5.00 s Acoustic Scale: 0.0700 Mb/div Seismic Scale: 0.477 mm/s/div Time Intervals: 0.550 Seconds

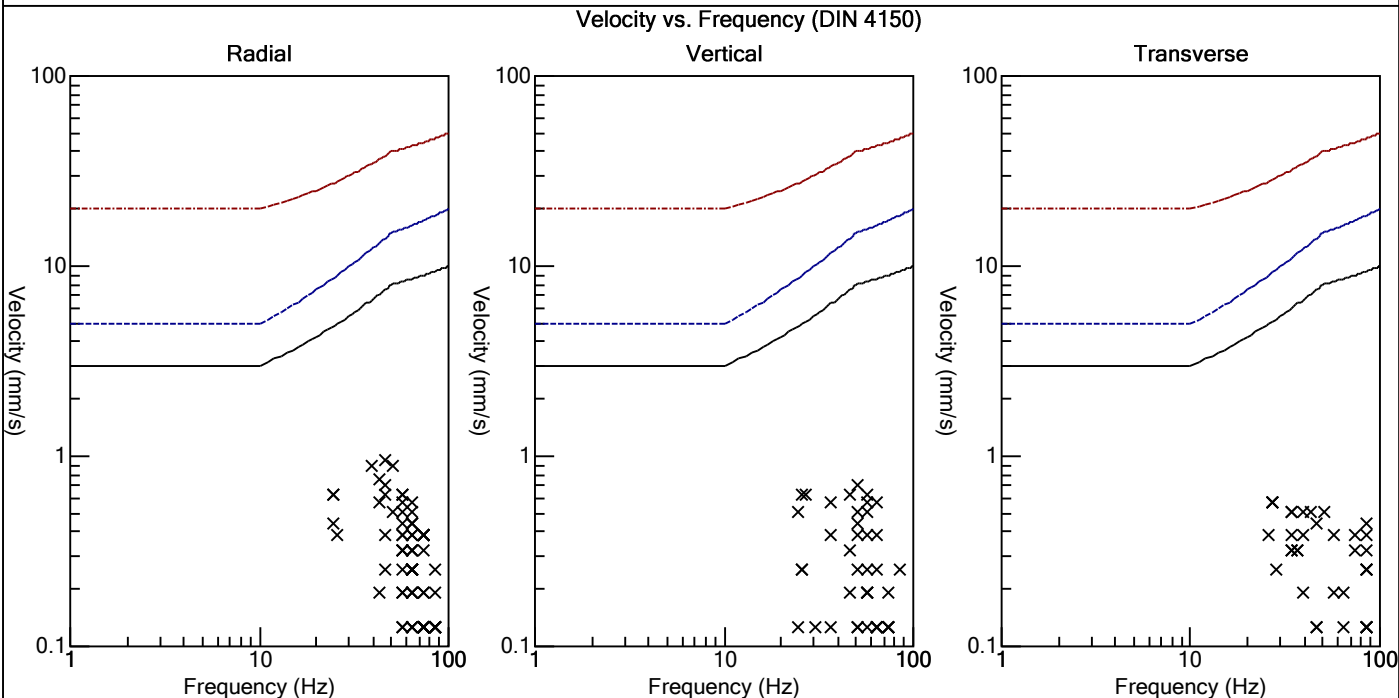
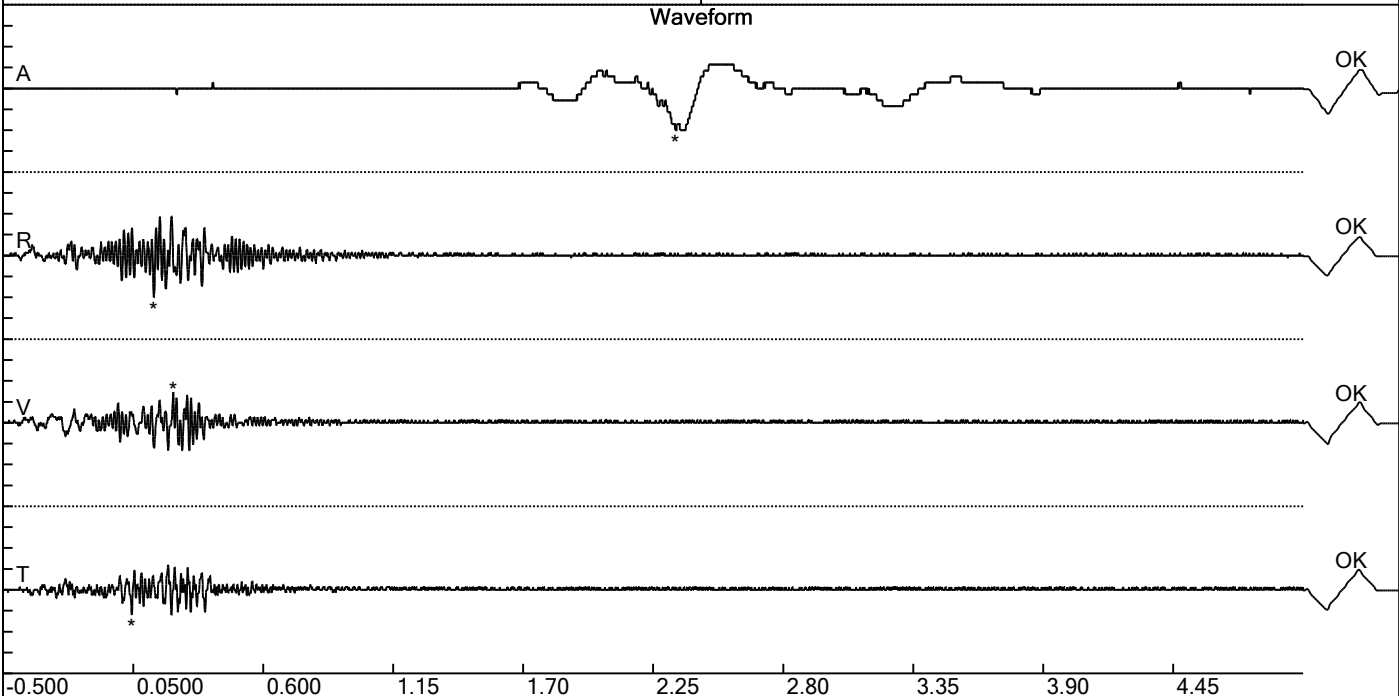

Carrière de BRS
 Comblain -4
 Tir du 21/03/2018
 Sismographe placé au
 261 Halleux
 4710 Comblain-au-Pont

Record: 2164201803211705098.dtb
 Number: 098
 Seismograph: Mini-Seis
 Type of Record: Waveform
 Date: 21/03/2018 17:05:00
 SN: 2164
 Duration: 5.50 Seconds
 Sample Rate: 1024
 Pre-Trigger: 0.5 Seconds
 Seismic Trigger: 0.508 mm/s
 Acoustic Trigger: 142.1 dB
 Voltage: 6.4

Peaks and Frequencies	Graph Information
PPV Maximum: 0.953 mm/s Acoustic: 116.9 dB @ 2.9 Hz (2.34 s) Radial: 0.953 mm/s @ 46.5 Hz (0.137 s) Vertical: 0.699 mm/s @ 51.2 Hz (0.220 s) Transverse: 0.572 mm/s @ 26.9 Hz (0.0439 s) Last Calibration Date: 21/04/2015	Time Range: -0.500 s to 5.00 s Acoustic Scale: 0.0700 Mb/div Seismic Scale: 0.477 mm/s/div Time Intervals: 0.550 Seconds

